

KEY PLAN

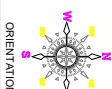

GENERAL NOTES

1. THIS DRAWING SHALL BE READ IN CONJUNCTION WITH ALL RELEVANT ARCHITECTURAL, STRUCTURAL AND OTHER SERVICES DRAWINGS.
2. ANY DISCREPANCY NOTICED SHALL BE BROUGHT TO THE ATTENTION OF THE CONSULTANTS AND RESOLVED PRIOR TO PROCUREMENT / EXECUTION OF WORKS.
3. ALL DIMENSIONS ARE IN MILLIMETERS AND ALL LEVELS ARE IN METERS UNLESS OTHERWISE INDICATED.
4. FOLLOW WRITTEN DIMENSIONS ONLY. DO NOT SCALE THE DRAWING.

REV. NO.	REVISION DESCRIPTION	DATE
R0	ISSUED FOR TENDER	07.02.20
R1	ISSUED FOR TENDER	06.03.20
R2		
R3		
R4		
R5		
R6		

PROJECT

JSW ACADEMIC BLOCK - NLSIU
NEW ACADEMIC BLOCK Ghana Bharathi
Main Rd, Teachers Colony, Naagarabhaa
Bengaluru, Karnataka 560072

CLIENT

NATIONAL LAW SCHOOL OF
INDIA UNIVERSITY
Gnana Bharathi Main Rd, Teachers
Colony, Naagarabhatta, Bengaluru
Karnataka 560072

ARCHITECT

HUNDREDHANDS
9/12, Madras Bank Road,
Shanthiala Nagar, Ashok Nagar, Bengaluru
Karnataka 560001

STRUCTURAL

RAYS CONSULTING ENGINEER
#30, 1st Main, 6th Cross,
UAS layout, Sanjay Nagar,
Bangalore - 560094

MEPF AND IBMS CONSULTANTS

LEAD Eco Friendly Solutions
LEAD CONSULTANCY & ENGINEERING SERVICES (INDIA) PVT.Ltd.
 No.2729, 1st FLOOR, 80 FEET ROAD
 INDIRA NAGAR STAGE, BENGALURU-560078, KARNATAKA
 Phone : +91 80 42980111, Web:leadind.org
 Irada : Bengaluru | Mumbai | Pune | Gurgaon | Chennai | Hyderabad | Kolkata

DRAWING TITLE

FOURTH FLOOR HVAC LAYOUT			
DRAWN BY	VV	DRAWING NUMBER	SCALE
CHECKED	AA	LCES-NL-SHVAC-4F-06	1:150
APPROVED	PHAM	REVISION - R1	SHEET SIZE
			A1
			DATE
			05.03.20

DRAWING ISSUED FOR

TENDER

THIS DRAWING IS SOLE PROPERTY OF LEAD CONSULTANCY. USE OF THIS DRAWING FOR ANY PURPOSE OTHER THAN THAT MENTIONED TO BE DONE ONLY AFTER THEIR PRIOR APPROVAL.

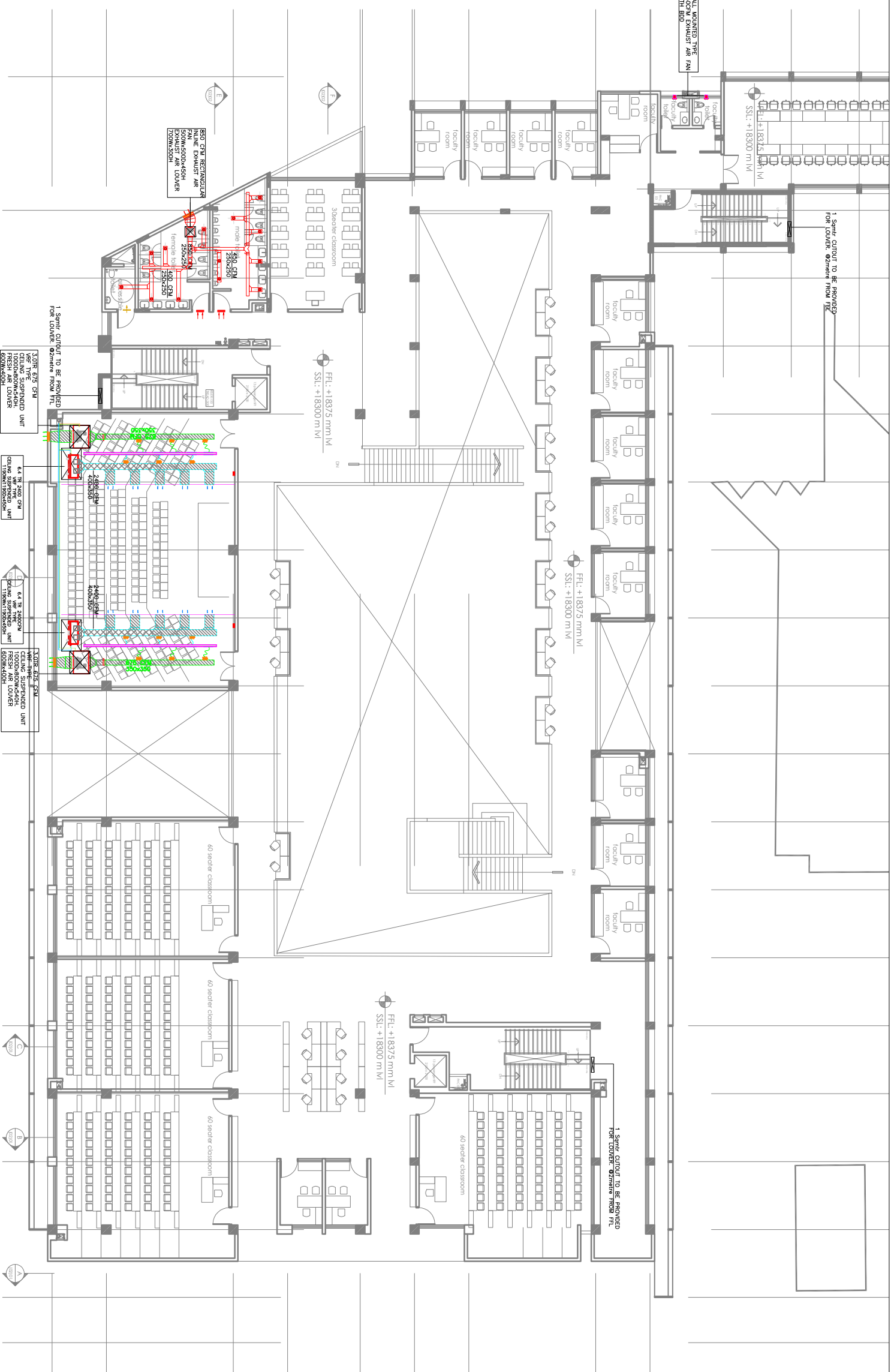
[illegible]